

C-C BUILDING SECTION
SCALE: 1/4" = 1'-0"

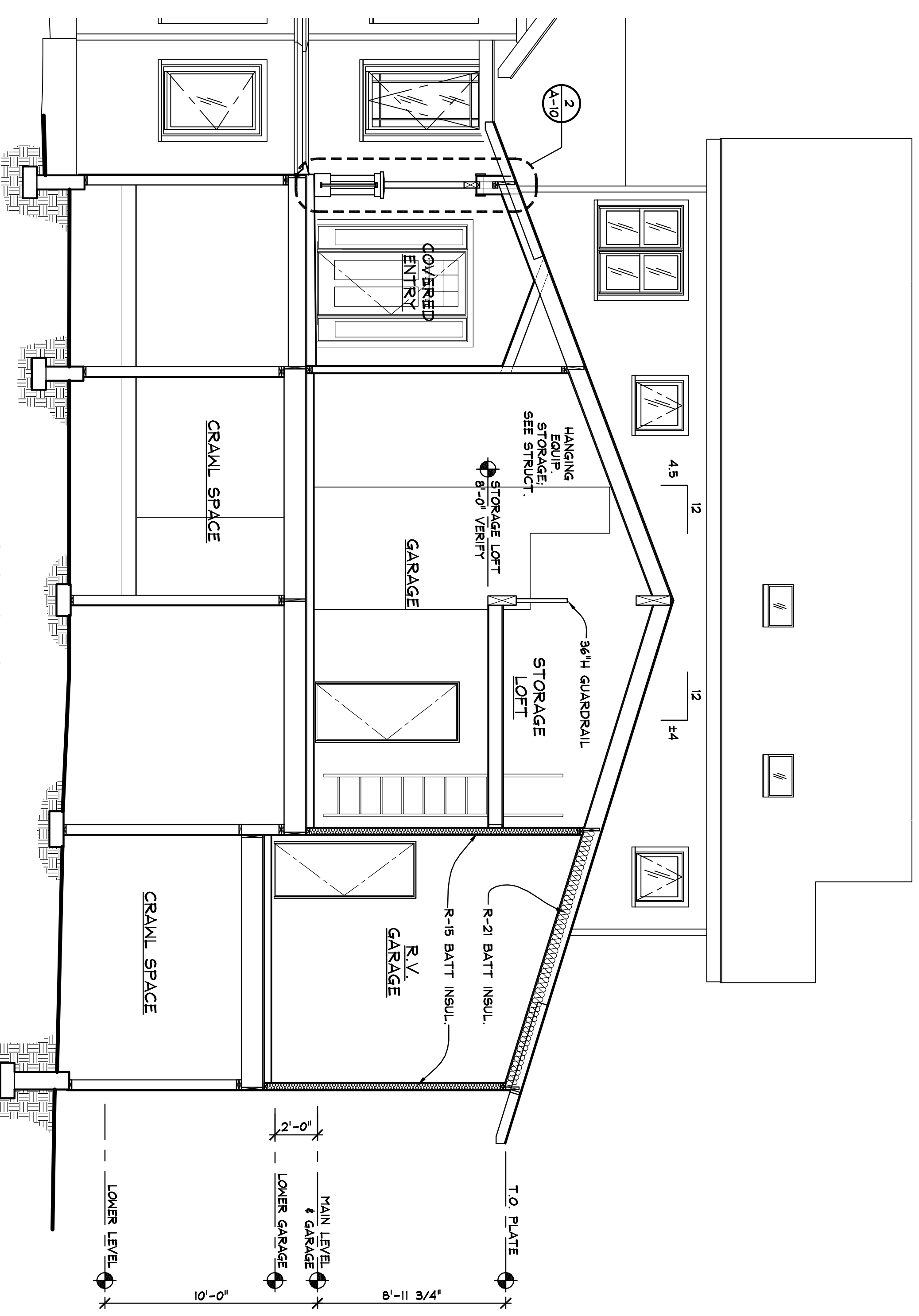

D-D BUILDING SECTION
SCALE: 1/4" = 1'-0"

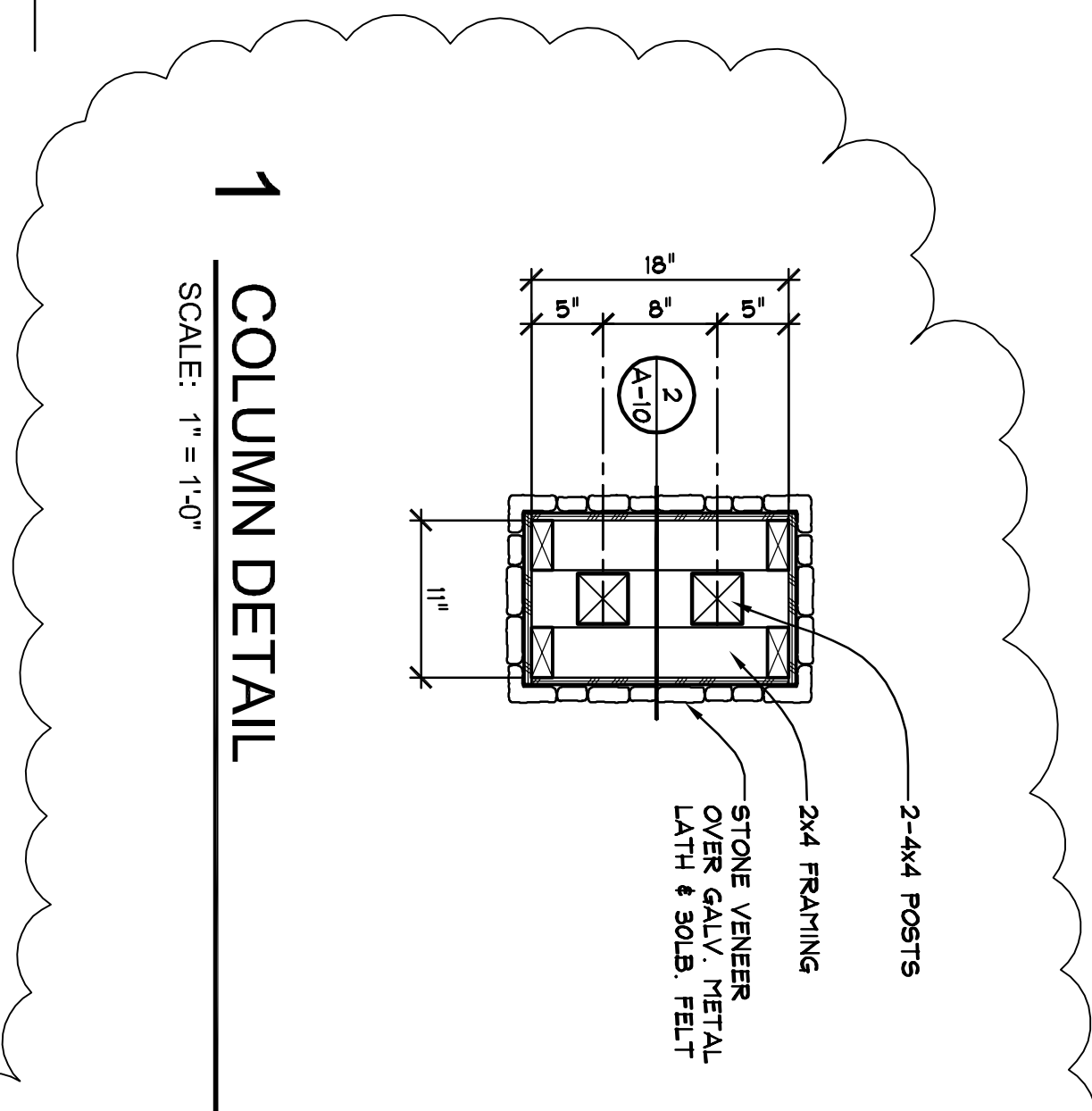

1 COLUMN DETAIL
SCALE: 1" = 1'-0"

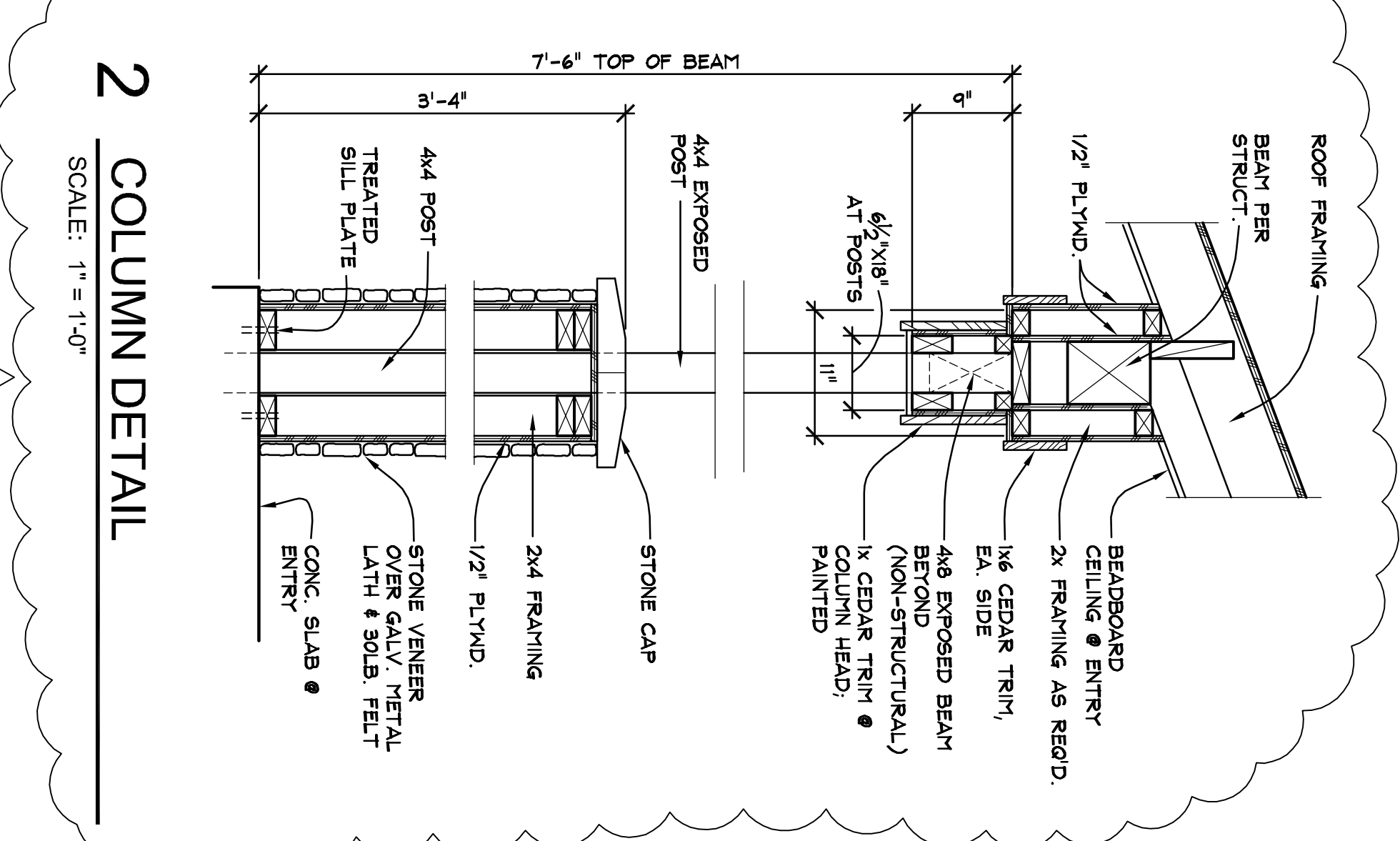

2 COLUMN DETAIL
SCALE: 1" = 1'-0"

BUILDING DESIGN BY ROBERT MUELLER

DAHLBERG ARCHITECTS
ARCHITECTURE & PLANNING
P.O. BOX 912 • COEUR D'ALENE, IDAHO • 83816
TEL: 208.765.2639 FAX: 208.765.4693

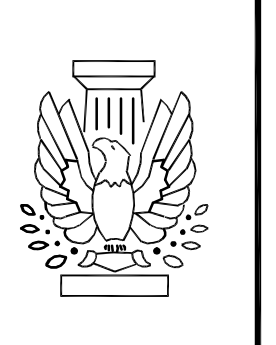

COWPER RESIDENCE
865 E. PINE RIDGE DRIVE
GOTHAM BAY, LAKE COEUR D'ALENE
HARRISON, IDAHO

BUILDING SECTIONS

PROJ. NO.: 0722
DATE: 5.14.09
DRAWN BY: KP/CD
CHECKED BY:
REVISION:
OWNER: REVISIONS
8.27.09

A-10