

A-A BUILDING SECTION
SCALE: 1/4" = 1'-0"

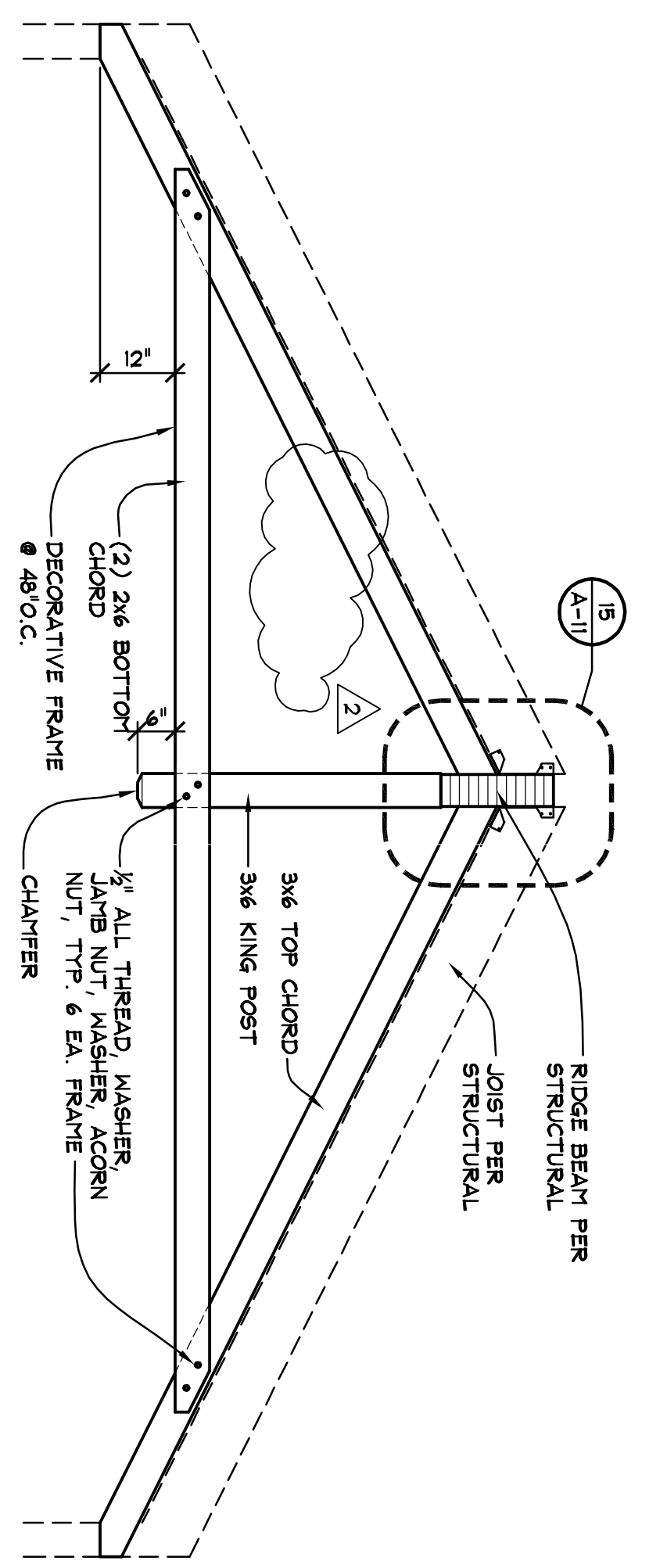

1 DECORATIVE FRAME
SCALE: 1/2" = 1'-0"

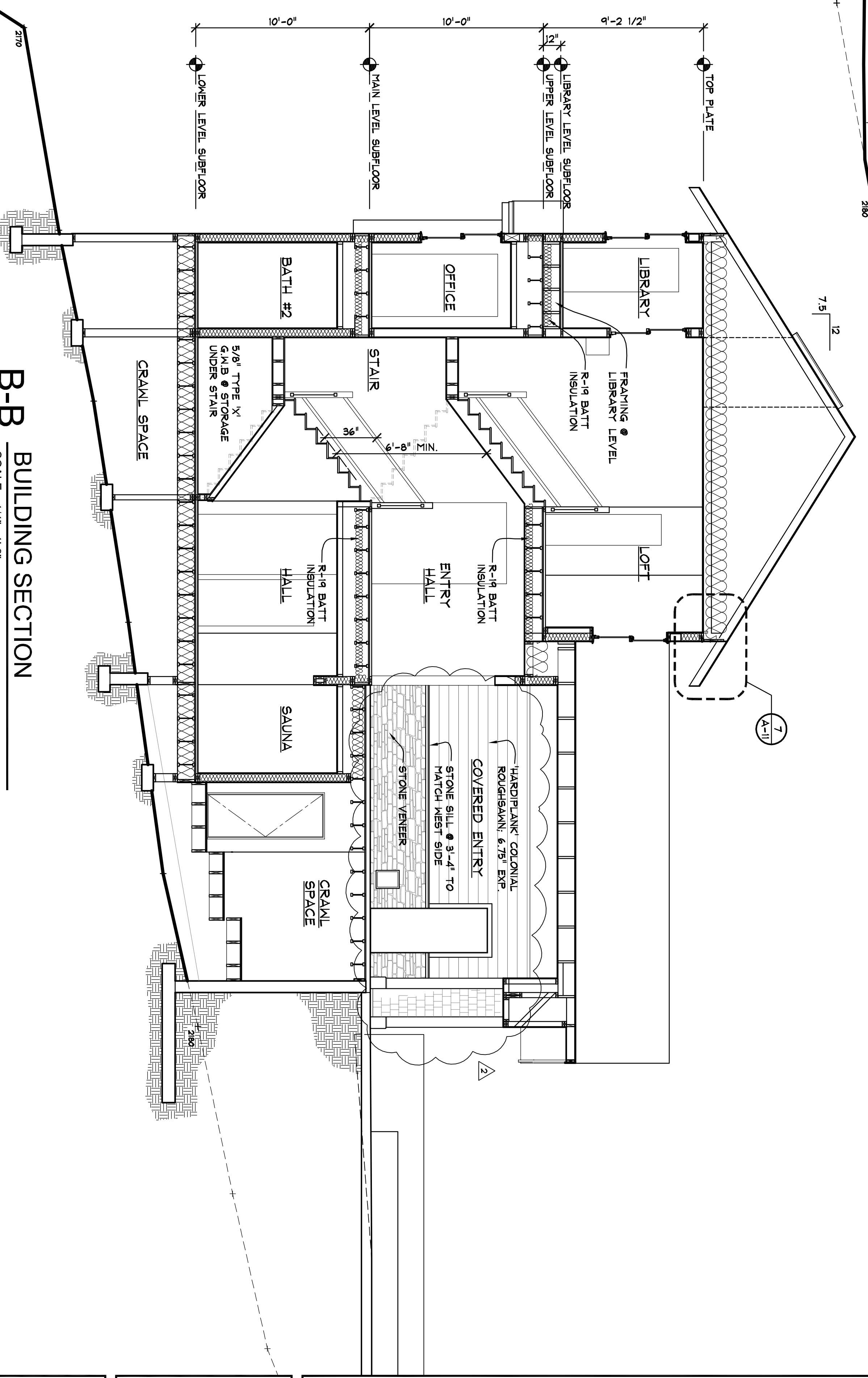

B-B BUILDING SECTION
SCALE: 1/4" = 1'-0"

BUILDING DESIGN BY ROBERT MUELLER

COWPER RESIDENCE
865 E. PINE RIDGE DRIVE
GOTHAM BAY, LAKE COEUR D'ALENE
HARRISON, IDAHO

SITE & BUILDING SECTIONS, DECORATIVE FRAME

DAHLBERG ARCHITECTS

ARCHITECTURE & PLANNING
P.O. BOX 912 • COEUR D'ALENE, IDAHO • 83816
TEL: 208.765.2639 FAX: 208.765.4693



A-9

PROJ. NO.: 0722
DATE: 5.14.09
DRAWN BY: KPCO
CHECKED BY:
REVISION:
OWNER REVISIONS: 8.21.09